

N.B 175
183

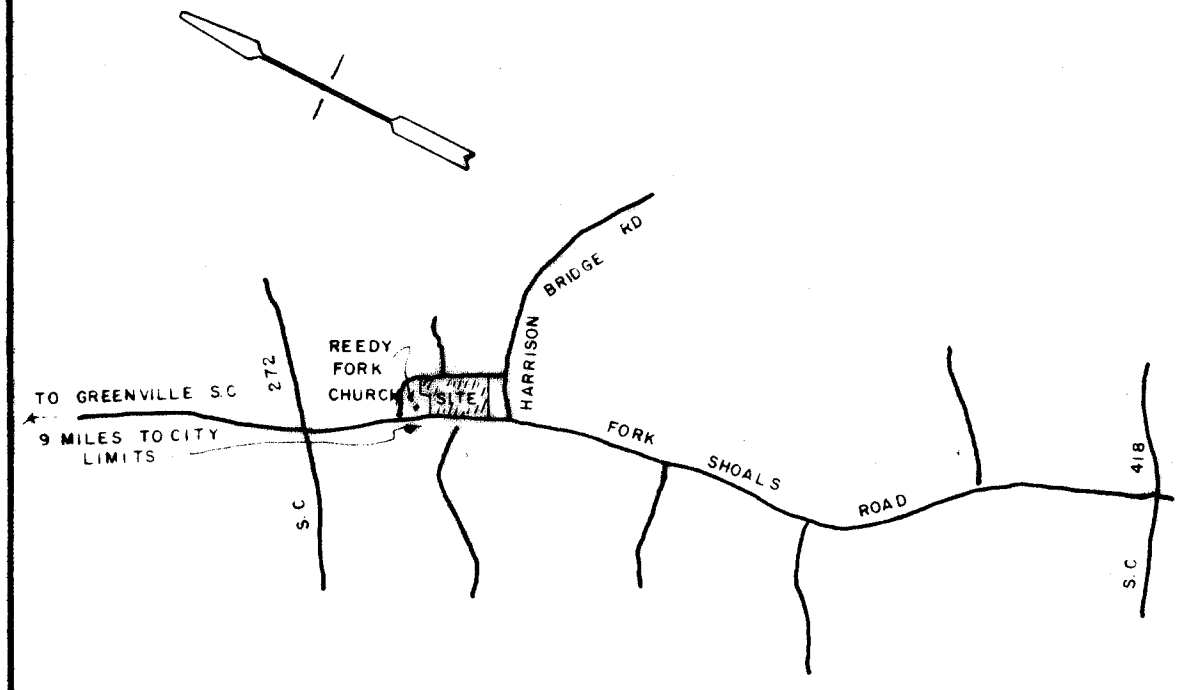

SITE LOCATION

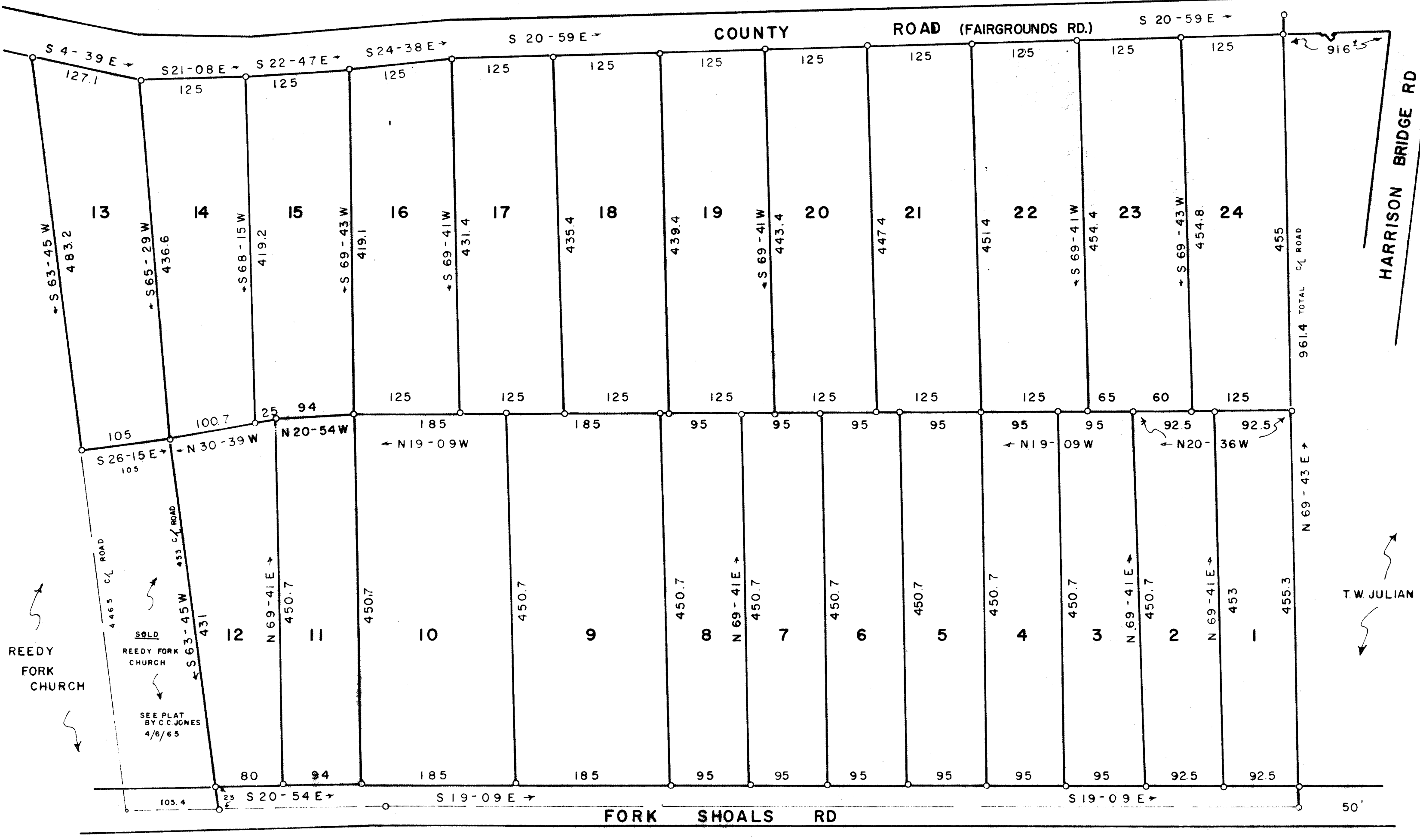

REEDY FORK CHURCH

T.W. JULIAN

CERTIFICATE OF OWNERSHIP AND DEDICATION

The undersigned hereby acknowledge that I am (we are) the owner(s) of the property shown and described hereon and that I (we) hereby adopt this plan of subdivision with my (our) assent and that I (we) establish the minimum utility restriction and hereby dedicate to public use as roads, streets, and easements, forever all areas so shown or indicated on said plat.

Signed: _____
Signed: _____
Signed: _____
Signed: _____

CERTIFICATE OF ACCURACY

I, _____, certify that this plat was drawn by me, (drawn under my supervision) (an actual survey made under my supervision) and that the survey made by me (or under my supervision) was made in accordance with the provisions of the laws of this State and that the plat shows the boundaries of the lots as shown on the ground as they actually exist and in accordance with the Greenville County Subdivision Regulations as they apply.

Date: _____
Licensed Engineer & Registered Surveyor:
S. C. Registration No. _____

SUMMARY APPROVAL

This plat meets the minimum requirements of the Greenville County Subdivision Regulations. Approval for recording is hereby granted.

Date: 8/31/71
J. Bryan Stone
Director, Greenville County Planning Commission

FINAL PLAT
FILE NUMBER 71-140

FILED
GREENVILLE CO., S.C.
AUG 31 1971
OLLIE FAITH SPURTH
R.M.C.

PROPERTY OF
✓ JOHN R. & BERNICE L. JULIAN

JONES ENGINEERING SERVICE
1004 E. PERRY ROAD
GREENVILLE S. C.

NO. OF ACRES	<u>31</u>	MILES OF NEW ROAD	<u>NONE</u>
NO. OF LOTS	<u>24</u>	JUNE 24, 1971	

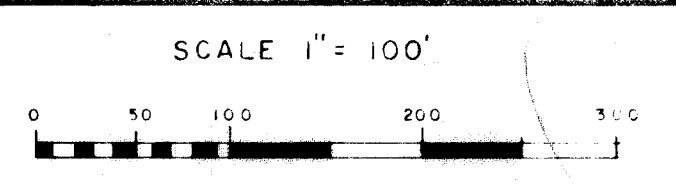

Note:
5' Drainage easement along all side & rear lot lines

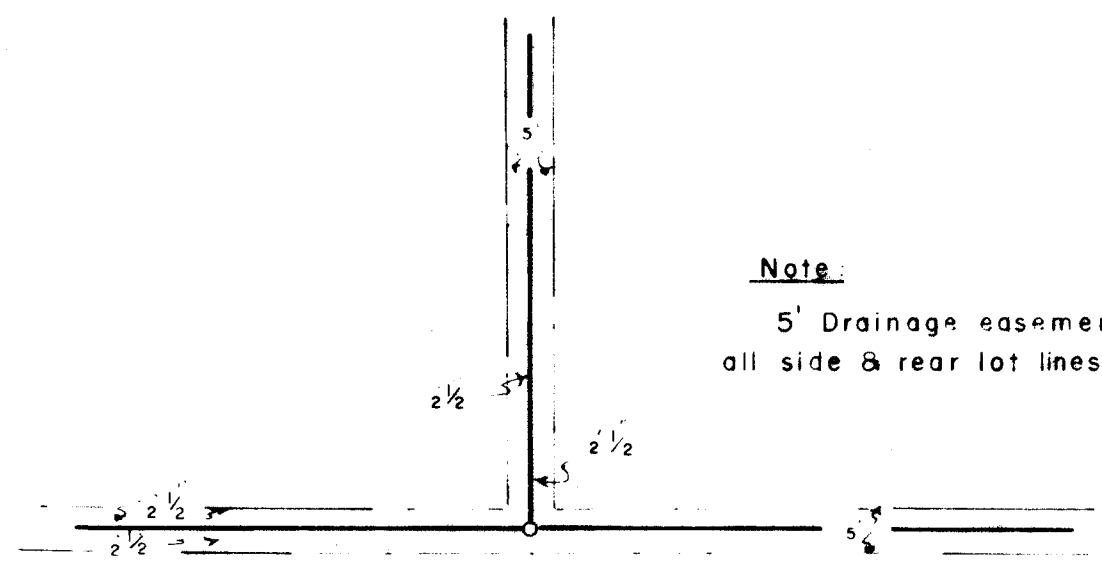

5,00
4N-31